

ISSUE DATE:	
	06 FEB 2023 - NML
	17 FEB 2023 - NML
B	27 FEB 2023 - KJK
B2	28 FEB 2023 - KJK
C	10 MAR 2023 - NML
1	21 APR 2023 - NML

**A1**

**LOWER LEVEL FLOOR PLAN**

AREAS			
HEATED LIVING	BASEMENT	0	3755
	FIRST FLOOR	2267	
	SECOND FLOOR	1488	
	TOTAL HEATED LIVING	3755	
UNFIN. LIVING	UNFIN. BASEMENT	0	3755
	UNFIN. FIRST FLOOR	0	
	UNFIN. SECOND FLOOR	0	
	TOTAL UNFIN. LIVING	0	
MECH./STOR/OTHER	UNFIN. STORAGE	0	4936
	GARAGE	575	
	COVERED ENTRY	369	
	COVERED PORCHES	237	
	TOTAL OTHER	1181	
B	LAST CHECKED: 02.16.2023		

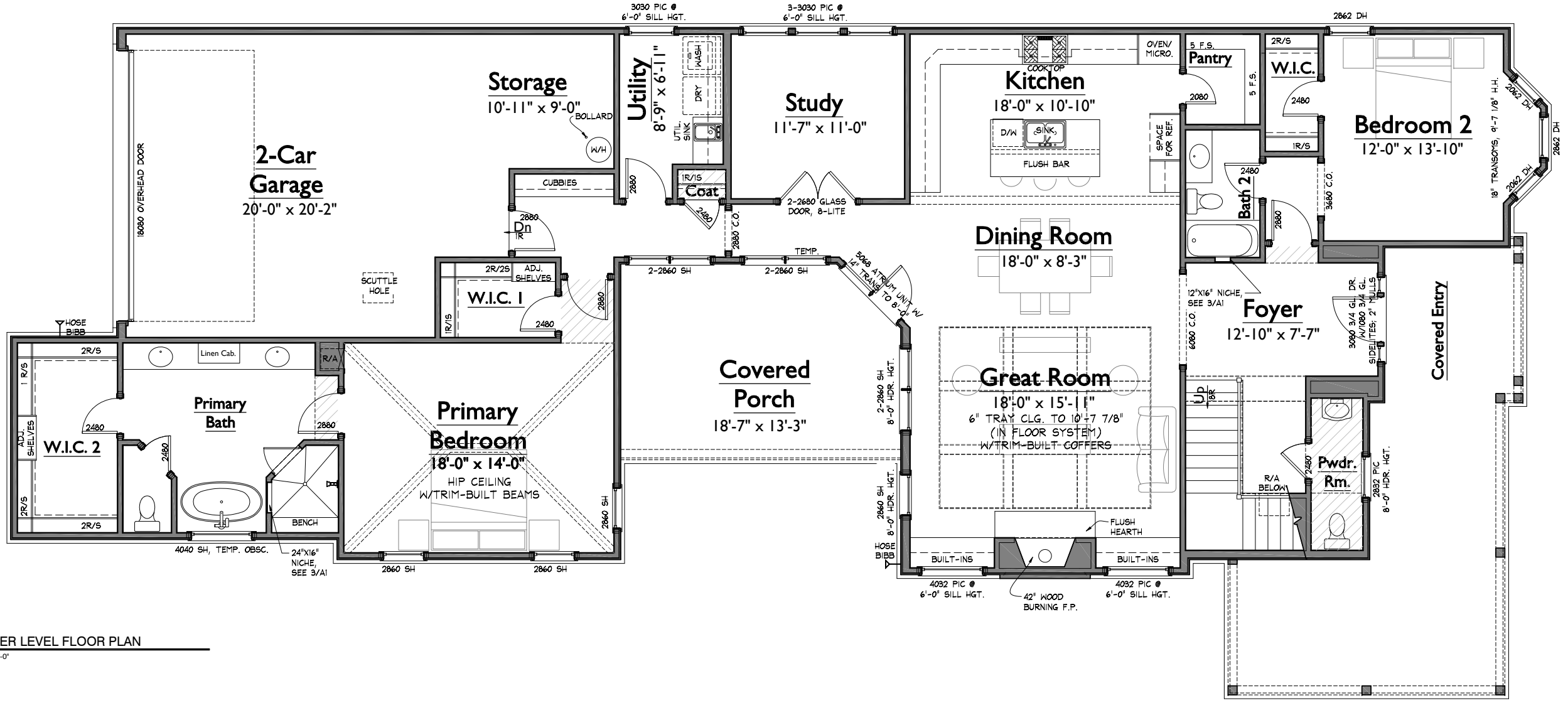

**1 LOWER LEVEL FLOOR PLAN**  
1/8" = 1'-0"

NOTE: ROOMS ON THIS PLAN ARE ANNOTATED WITH SIZES FOR DEPICTIVE PURPOSES ONLY AND MAY VARY DUE TO A NUMBER OF CONDITIONS. ROOM SIZES ARE MEASURED TO FRAMING WHERE WALLS ARE PRESENT. WHERE NO WALLS ARE PRESENT BETWEEN SPACES, ROOMS AS SIZED MAY OVERLAP SLIGHTLY OR NOT TOUCH.

S:\Projects\Southbrooke\1115 SB46\Floor Plans\158 SB46\Floor Plans\158 SB46 Lower Level.dwg nmlsb46.tbl 04/21/23 - 10:46 A

ISSUE DATE:	
	06 FEB 2023 - NML
	17 FEB 2023 - NML
B	27 FEB 2023 - KJK
B2	28 FEB 2023 - KJK
C	10 MAR 2023 - NML
1	21 APR 2023 - NML

**A2**

**UPPER LEVEL FLOOR PLAN**

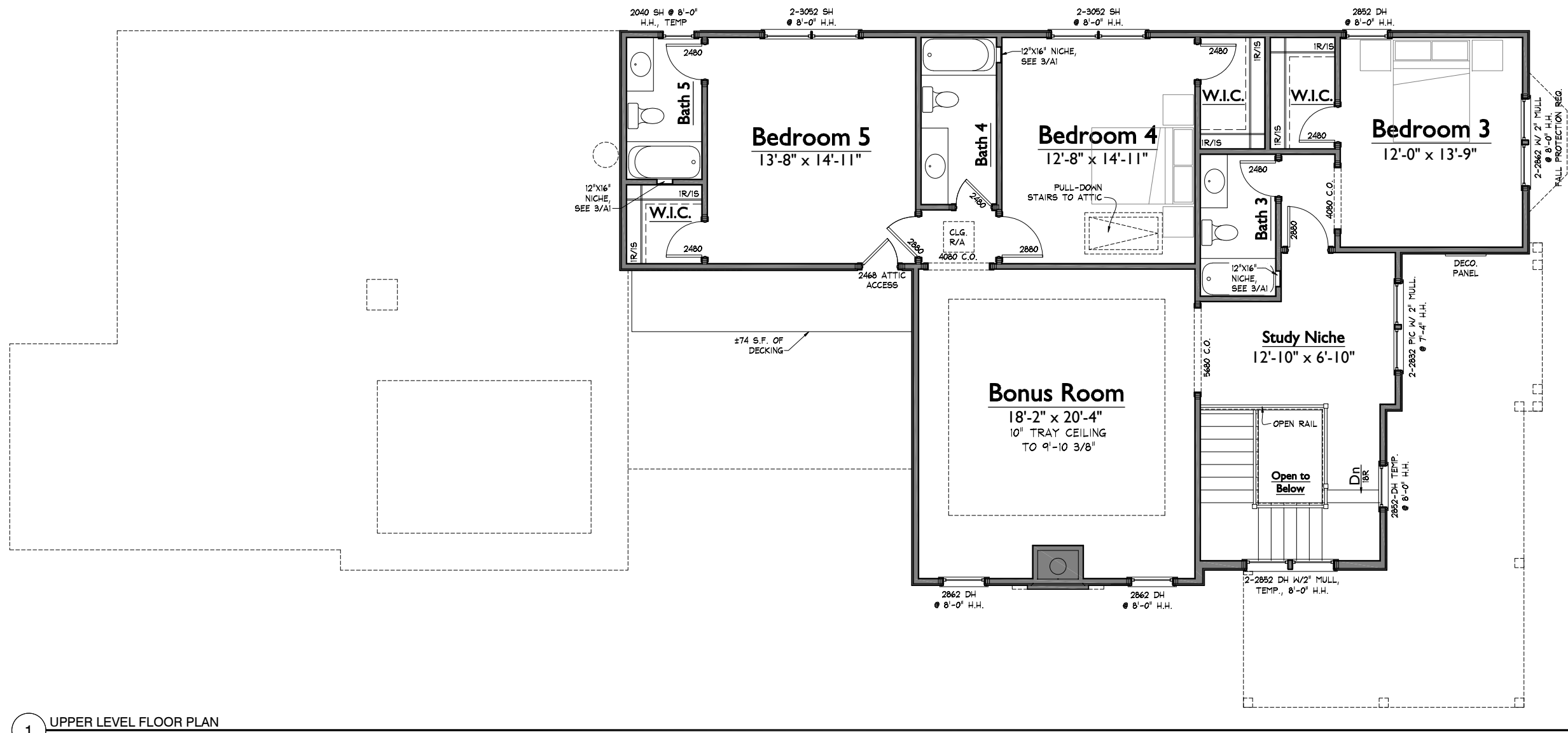

**1** UPPER LEVEL FLOOR PLAN  
1/8" = 1'-0"

NOTE: ROOMS ON THIS PLAN ARE ANNOTATED WITH SIZES FOR DEPICTIVE PURPOSES ONLY AND MAY VARY DUE TO A NUMBER OF CONDITIONS. ROOM SIZES ARE MEASURED TO FRAMING WHERE WALLS ARE PRESENT. WHERE NO WALLS ARE PRESENT BETWEEN SPACES, ROOMS AS SIZED MAY OVERLAP SLIGHTLY OR NOT TOUCH.

S:\Projects\Southbrooke\1115 SB46\1115 SB46 V-Floor.dwg nathasha.bcl 04/21/23 - 10:46 A



1 FRONT ELEVATION  
1/8" = 1'-0"

2 RIGHT ELEVATION  
1/8" = 1'-0"

**SOUTHBROOKE LOT 158**  
1115 SOUTHBROOKE BLVD  
HANNAH 46'  
SB158\_hannSB46  
LAST CHECKED: 04.21.2023 NML

ISSUE DATE:	
	16 JAN 2023 - NML
	06 FEB 2023 - NML
	17 FEB 2023 - NML
	27 FEB 2023 - KJK
	28 FEB 2023 - KJK
	10 MAR 2023 - NML

**A4**  
ELEVATIONS

**SOUTHBROOKE LOT 158**  
1115 SOUTHBROOKE BLVD  
HANNAH 46'

LAST CHECKED: 04.21.2023 NML

SB158\_hannSB46

ISSUE DATE:	
	16 JAN 2023 - NML
	06 FEB 2023 - NML
	17 FEB 2023 - NML
△ B	27 FEB 2023 - KJK
△ B2	28 FEB 2023 - KJK
△ C	10 MAR 2023 - NML

**A5**

ELEVATIONS

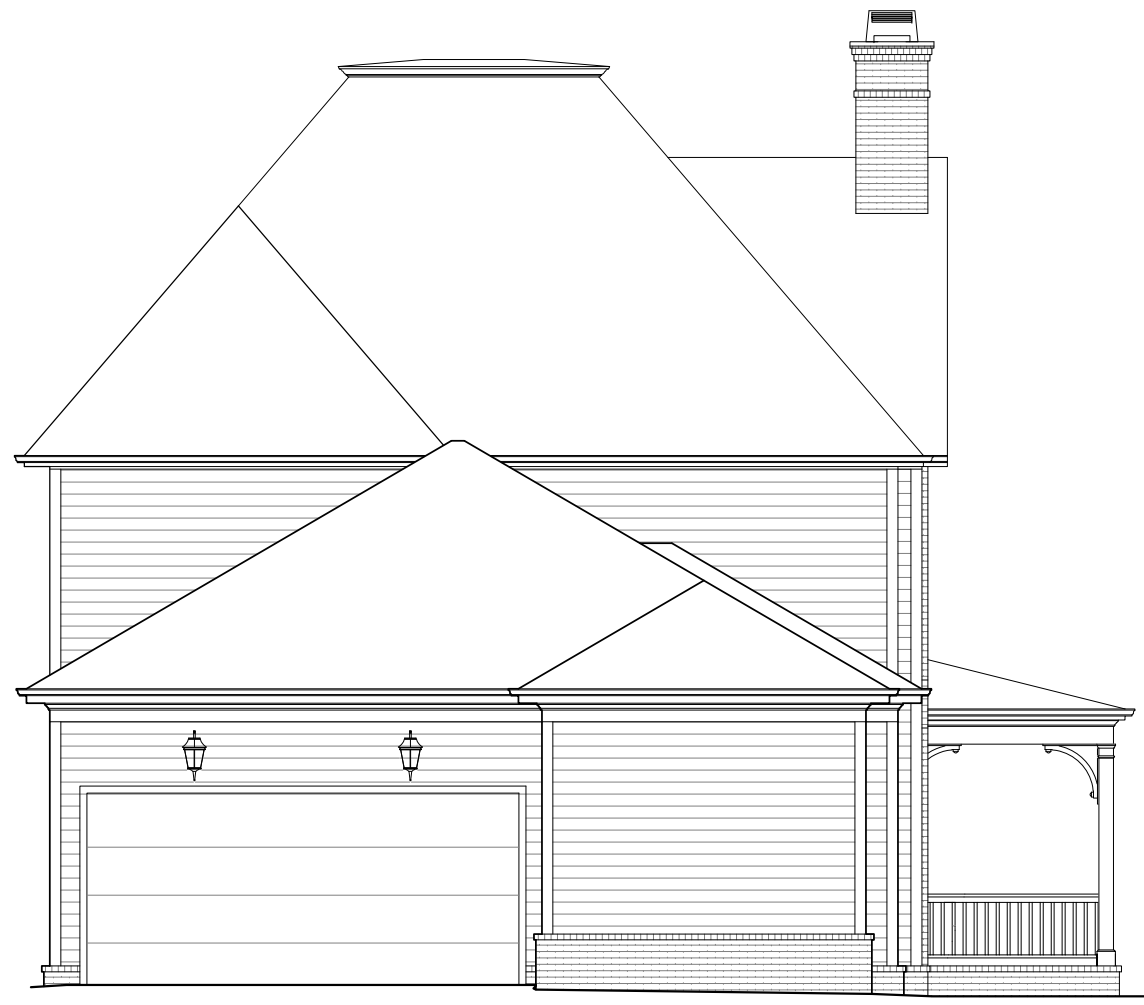

**2 REAR ELEVATION**  
1/8" = 1'-0"



**1 LEFT ELEVATION**  
1/8" = 1'-0"